# RESOLUTION NO. 2015 - 02

*Amending Resolution NO. 2014-03*

## Ferry County Public Works Department Organizational Chart

## 2015

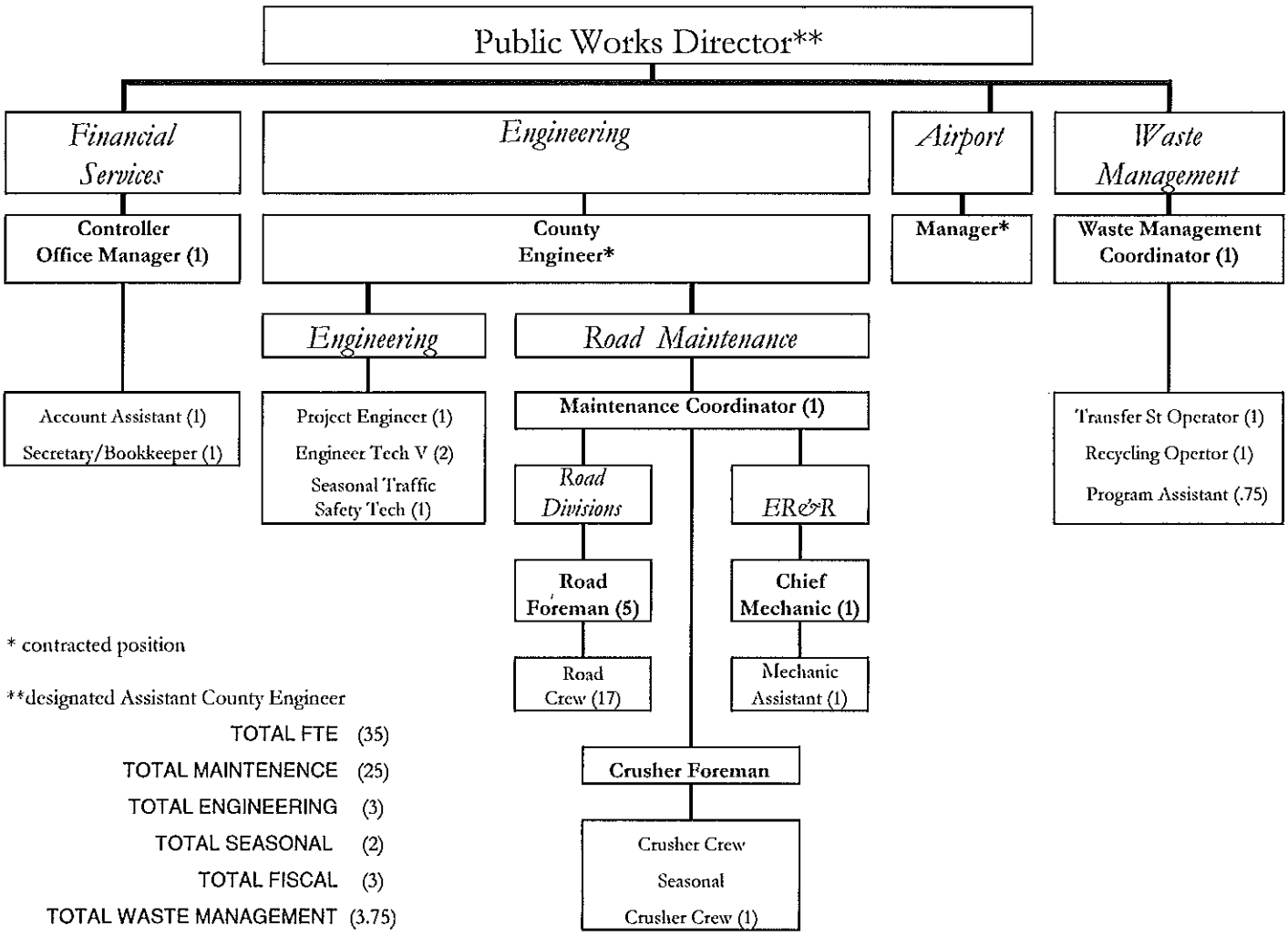


* contracted position

**designated Assistant County Engineer

| | |
|---|---|
| TOTAL FTE | (35) |
| TOTAL MAINTENENCE | (25) |
| TOTAL ENGINEERING | (3) |
| TOTAL SEASONAL | (2) |
| TOTAL FISCAL | (3) |
| TOTAL WASTE MANAGEMENT | (3.75) |

***Adopted this*** 12 ***day of*** January***, 2015.***

ATTEST:

Amanda L Rawson
Clerk of the Board for

FERRY COUNTY BOARD OF COMMISSIONERS
FERRY COUNTY, WASHINGTON

Brad L Miller
BRAD L. MILLER, Chairman

MIKE BLANKENSHIP, Vice Chairman

Nathan Davis
NATHAN DAVIS, MEMBER

(#6)

Z:\PWController\PERSONNEL\ORGANIZATIONAL CHART\Organizational Chart 2015